



2014





11
12
13
15
18
19
20



23
24
28
34
36



43
45
45
47
48
49



52
55
59
60





1996
6.17

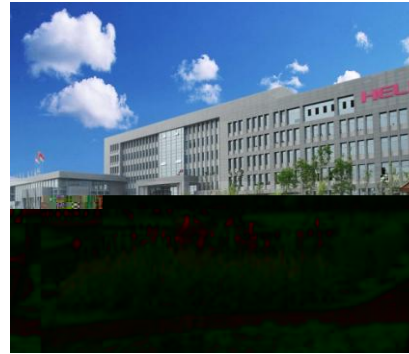

HELI

512

1991	2014	HELI	1700
2006			24
		10	2011
		23	400
			70
		150	
60%			



合力提升未来

释义：“合力”与员工、客户、股东、供应商等相关方，凝心聚力，携手打造更轻、燃、更节能、更环保的运输装备，持续提升人类的工作与生活质量。

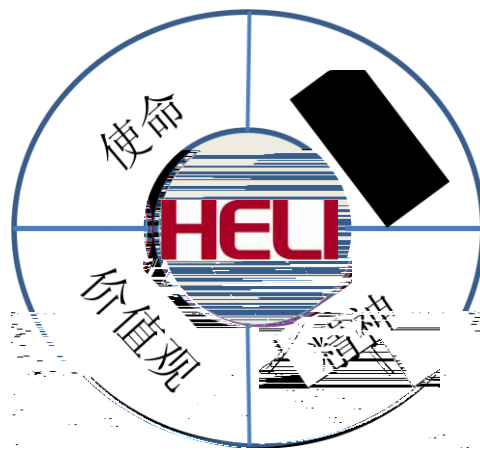

以人为本 以精品回报社会

释义：“以人为本”就是以“合力”员工、客户、股东及相关方为根本，努力实现其长远及根本利益最大化。

世界五强 百年合力

释义：“合力”以进入世界工业车辆五强为战略目标，立志成为国际一流、基业长青的公司。

求实：是合力持续前进的基石

创新：是合力自我超越的动力

团结：是合力不竭力量的源泉

高效：是合力矢志不渝的追求

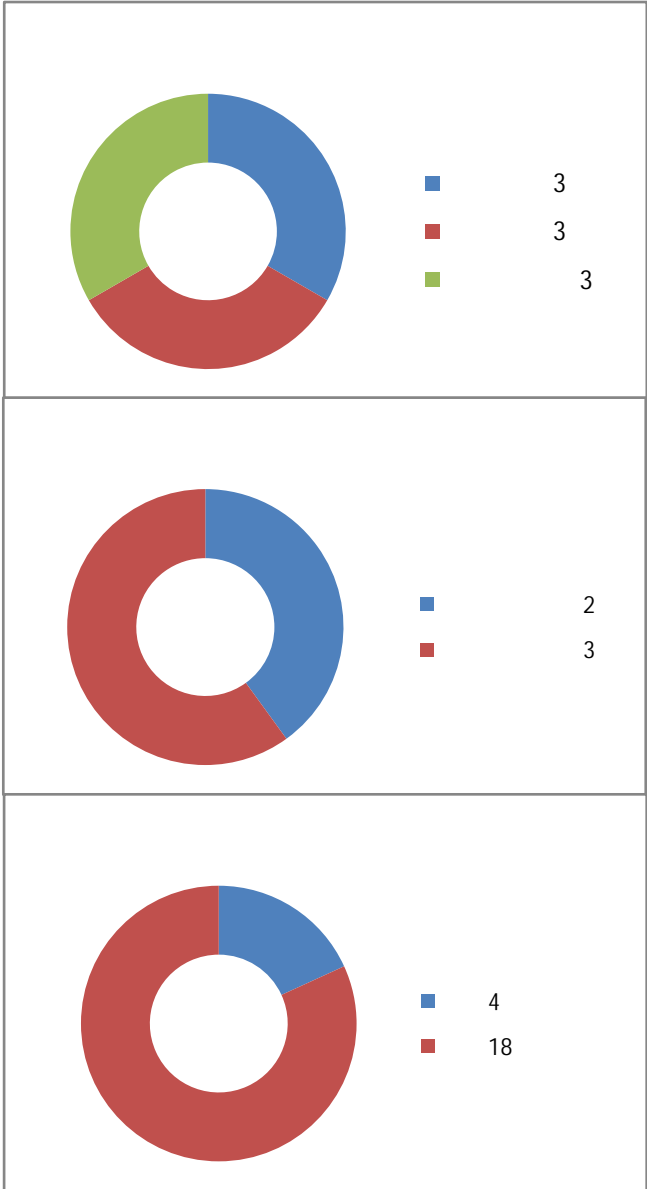

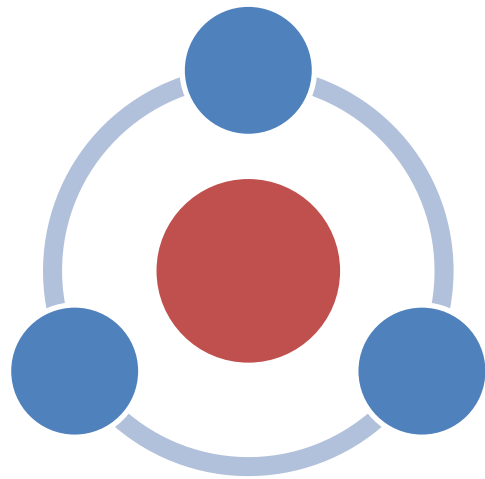
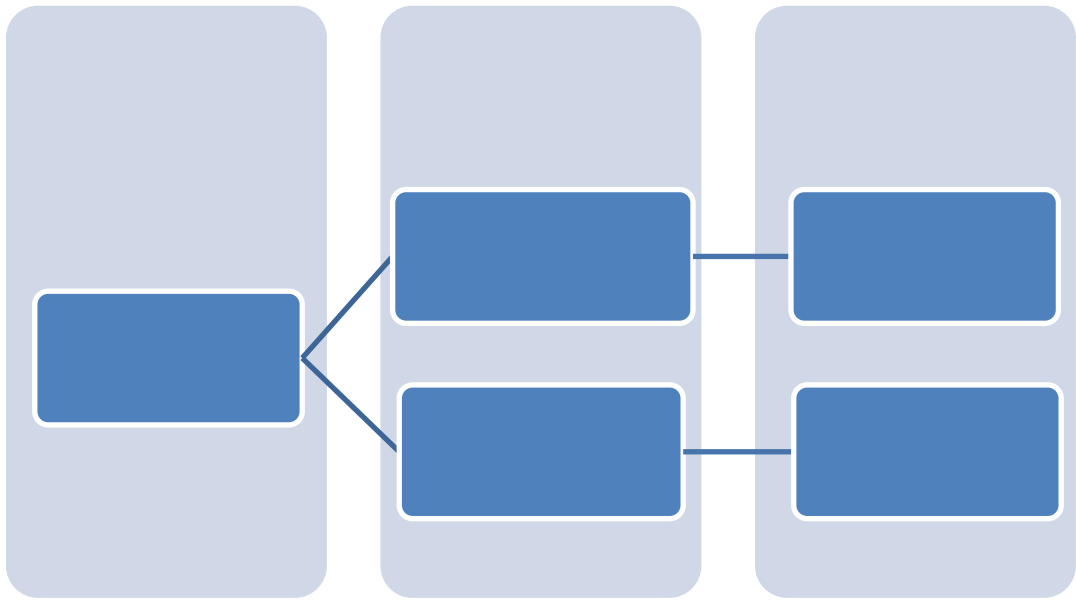



SWOT

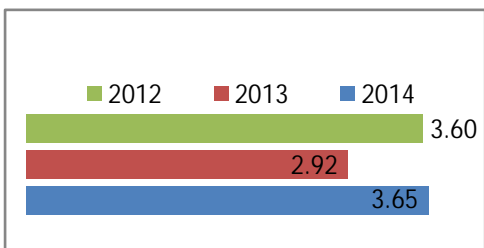
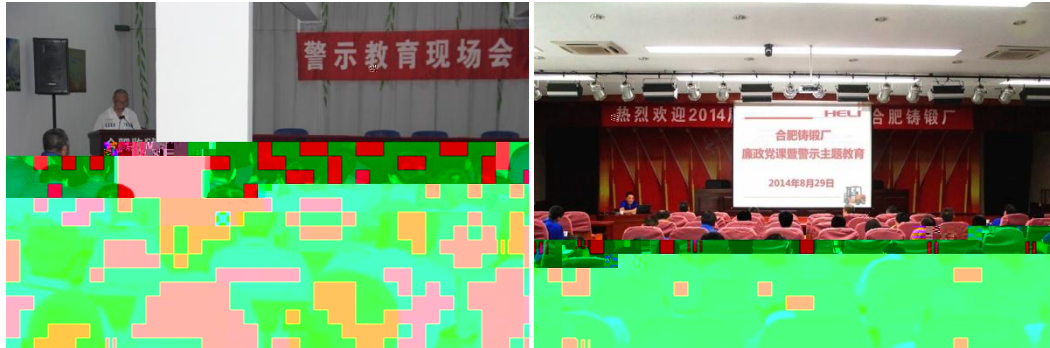



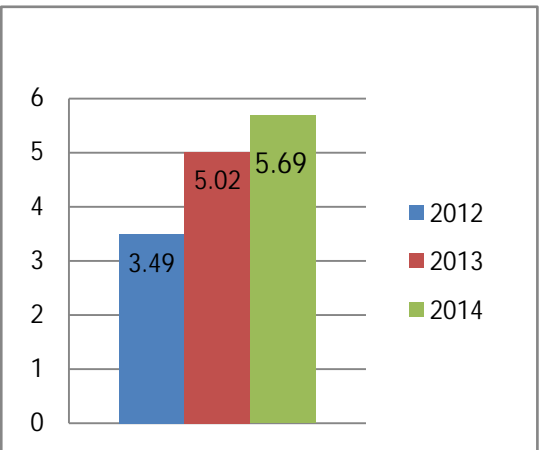
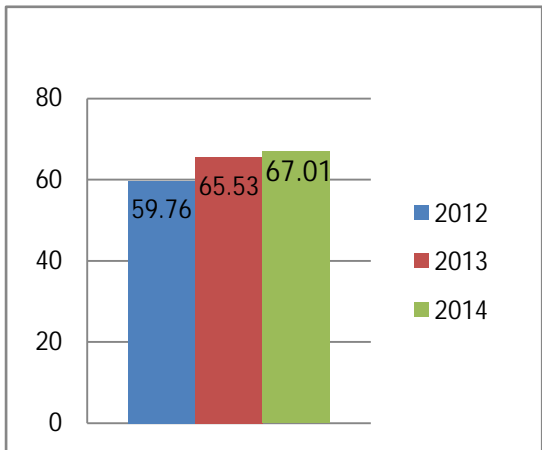
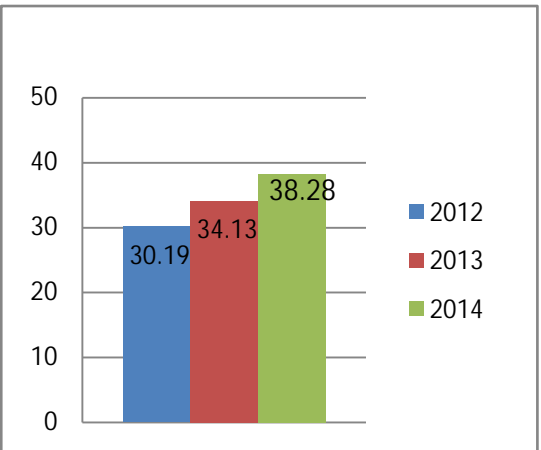
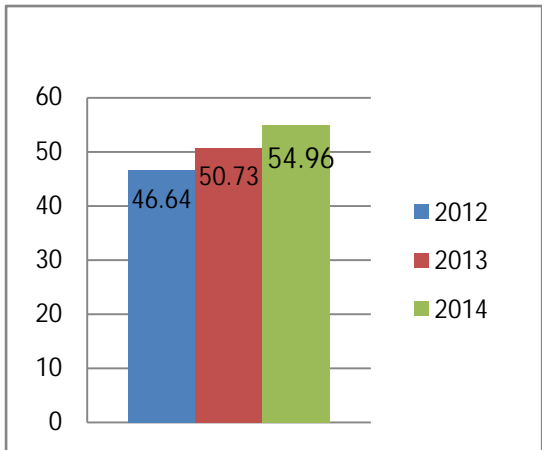

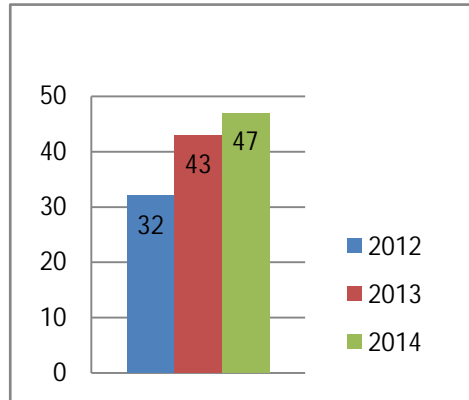
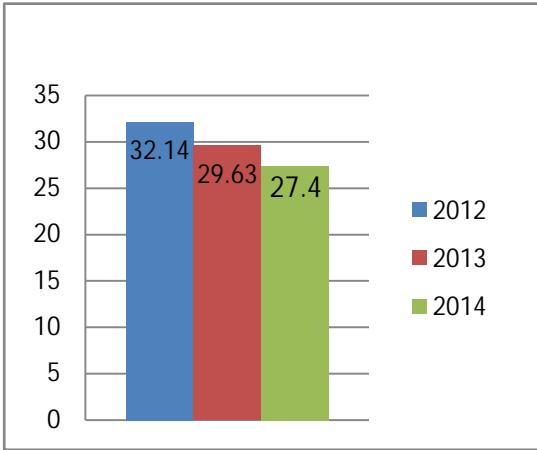
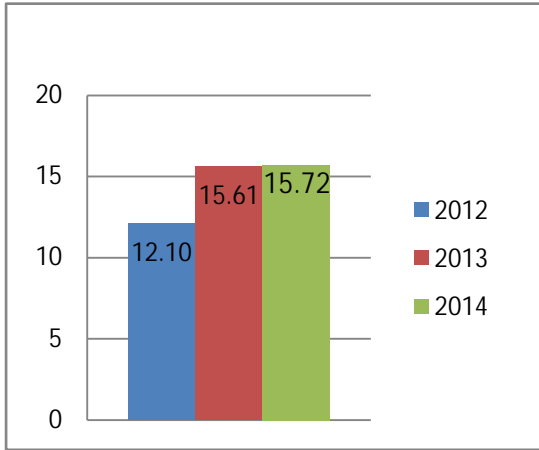
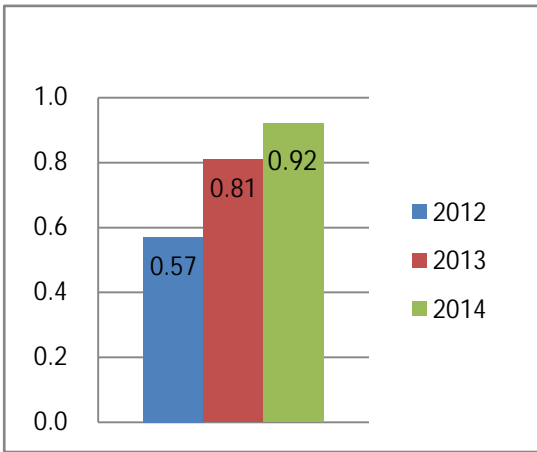
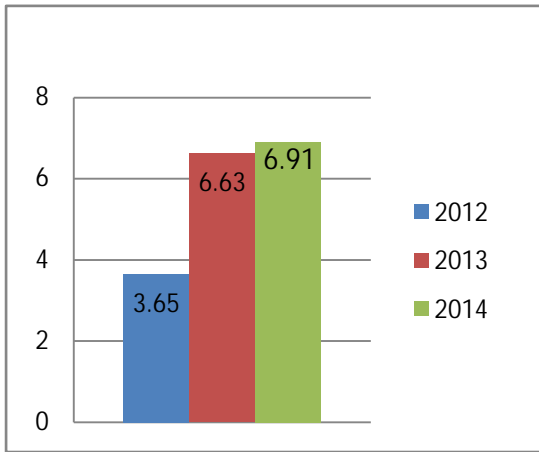

HELI 中国合力 提升未来
LIFTING THE FUTURE

CHINESE ENGLISH

投资者关系 Investors

在线客服

首页 关于合力 合力新闻 产品中心 技术研发 销售网络 投资者关系 加盟合力 联系我们

位置: 首页 > 投资者关系 > 投资者关系

投资者日历

2016年2月						
一	二	三	四	五	六	日
26	27	28	29	30	31	1
2	3	4	5	6	7	8
9	10	11	12	13	14	15
16	17	18	19	20	21	22
23	24	25	26	27	28	1
2	3	4	5	6	7	8

公司治理

- 安徽合力公司章程（2012年修订版） 0-10

信息披露

- 安徽合力关于通过高新技术企业重新认定的公告 1-27
- 安徽合力第七届董事会第十三次会议决议公告 12-1

股票行情

安徽合力
昨收: 14.38
今开: 14.33
↑ 14.36
↓ 14.1 -0.026
5.43 ↑ 0.41%

最新新闻

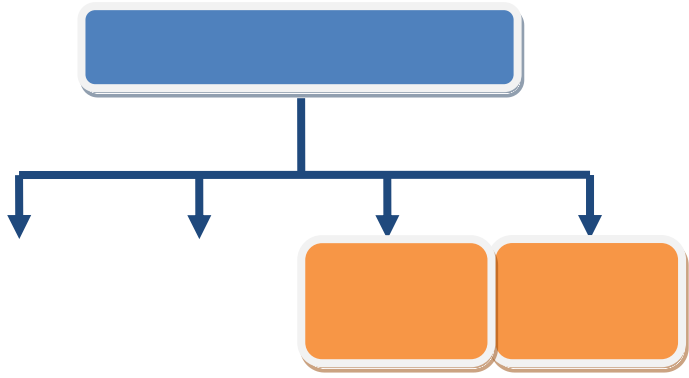

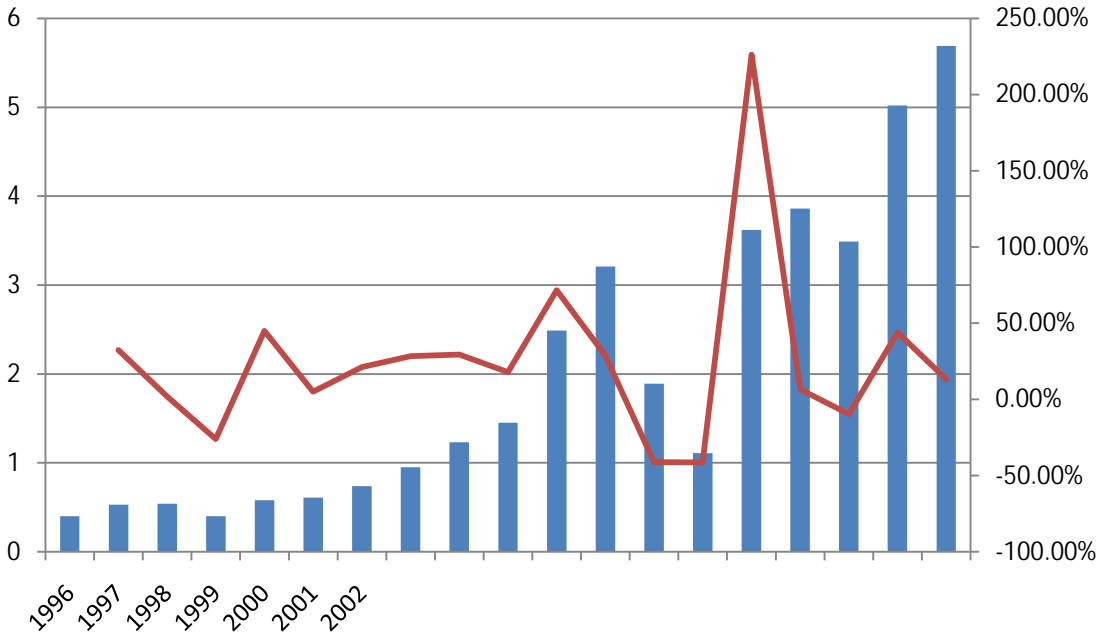
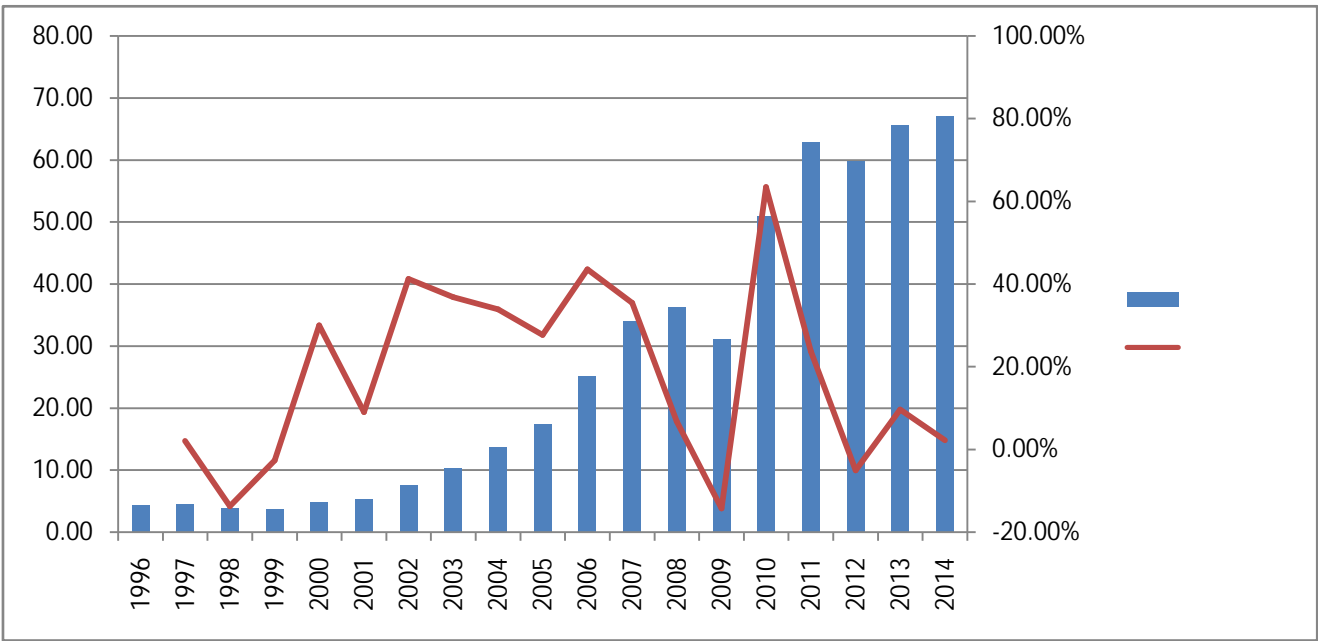

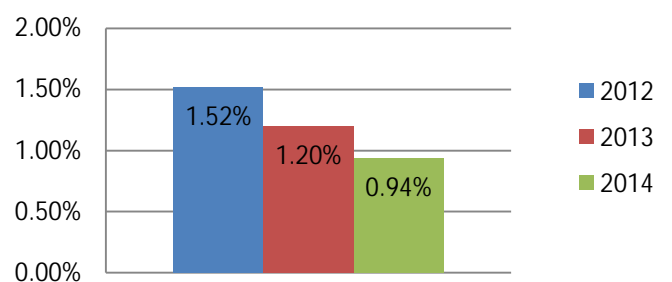
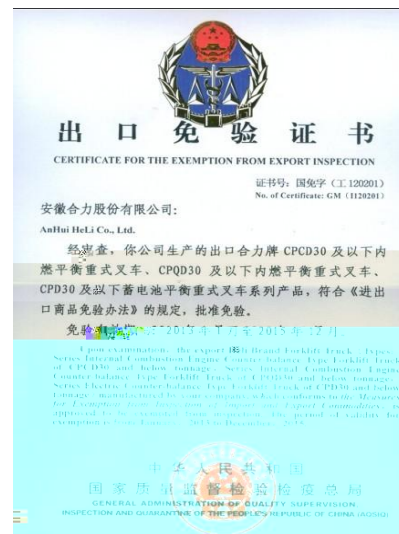
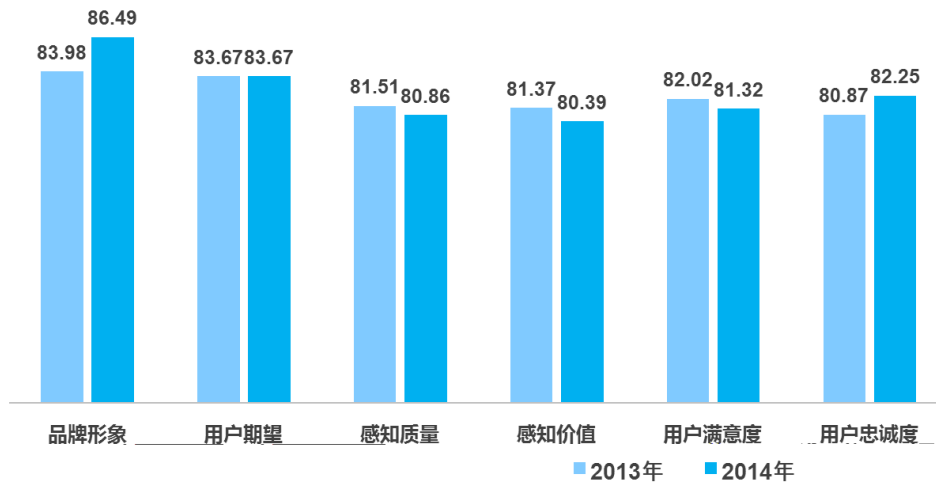

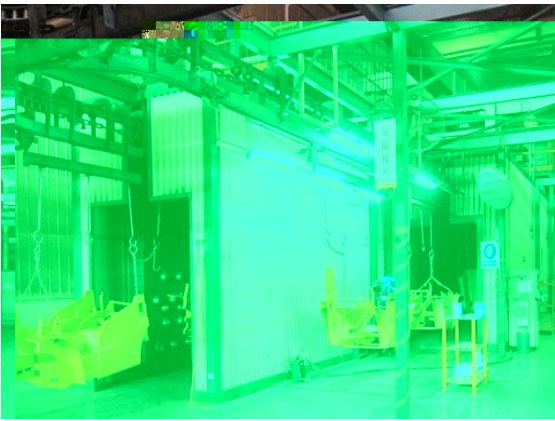
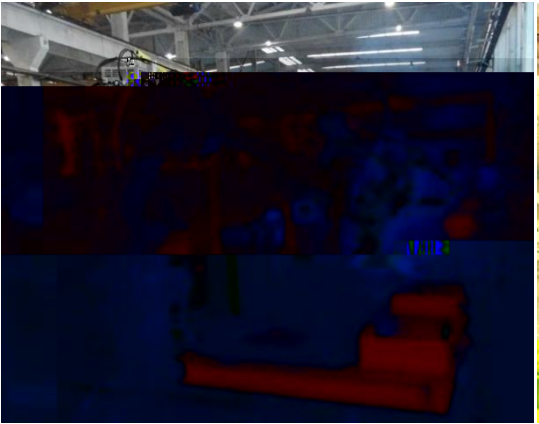
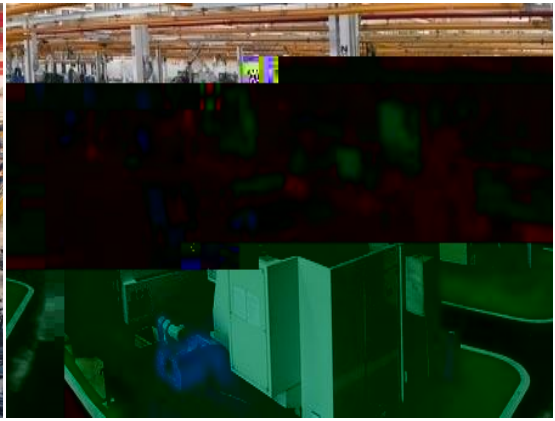

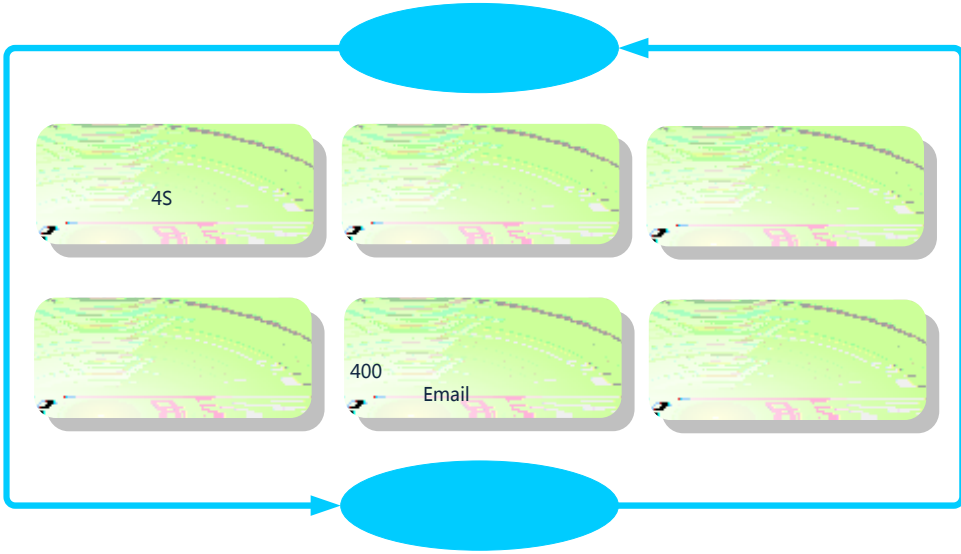



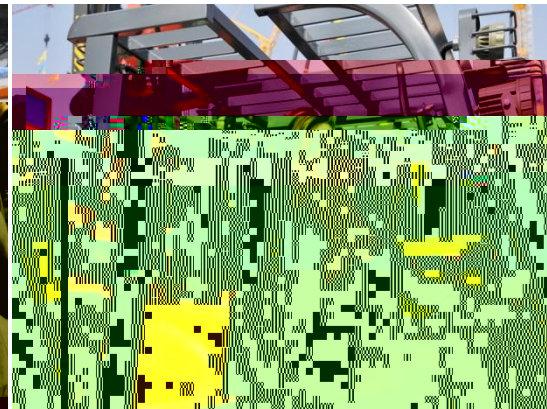

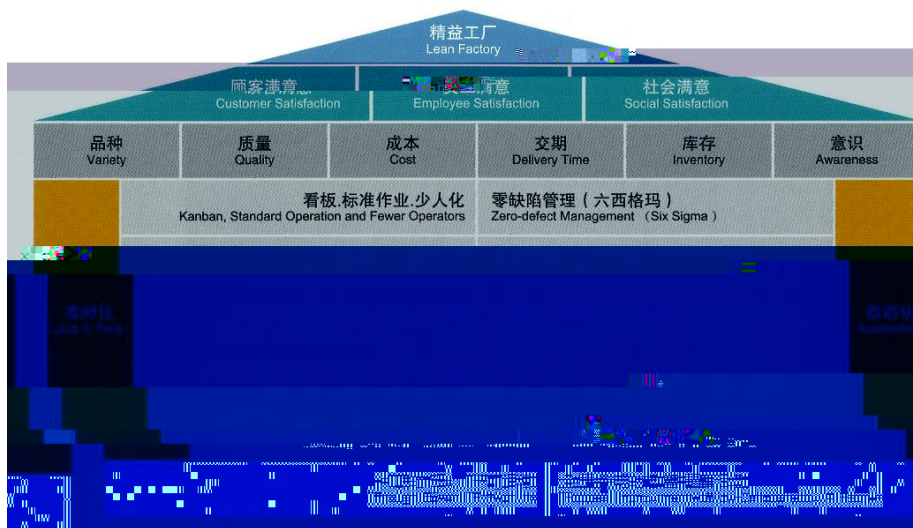



卓越绩效模式11项核心价值观

11 core values of performance excellence model





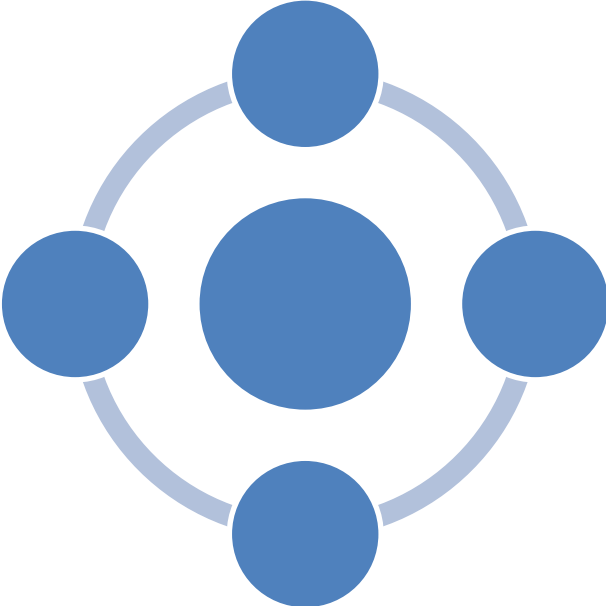

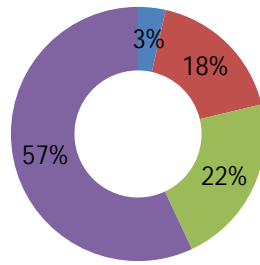
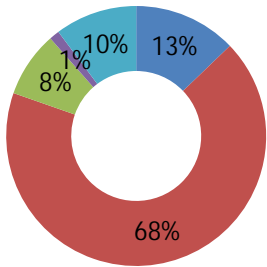

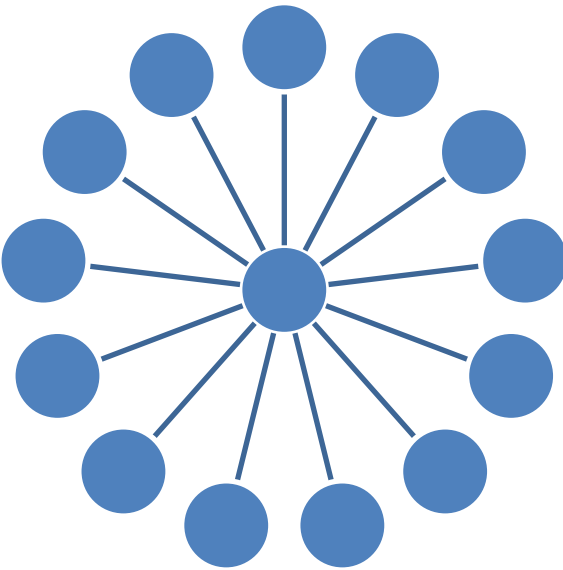

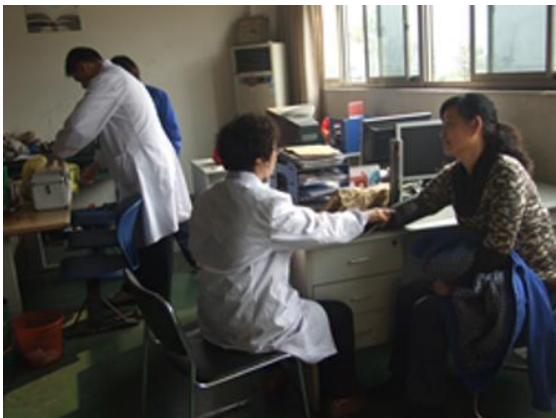







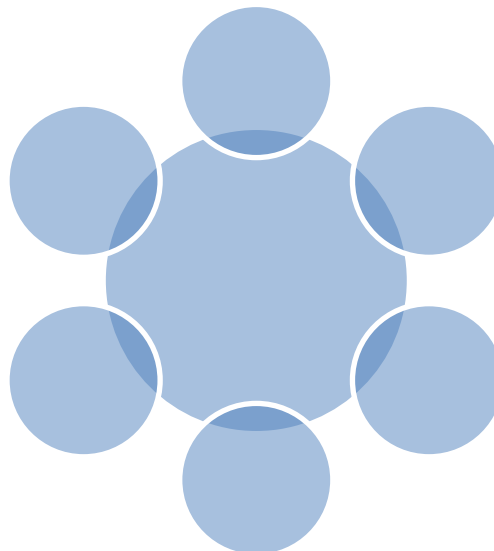
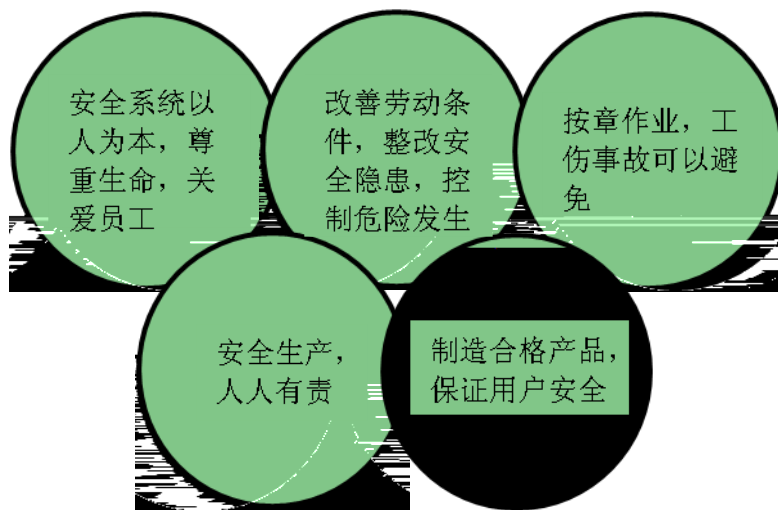

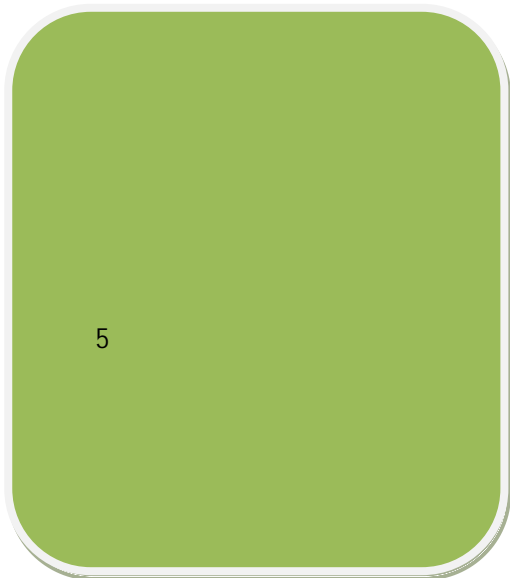

[Redacted]

[Redacted]

[Redacted]

2014 10 23

1 350 25 1.2 139

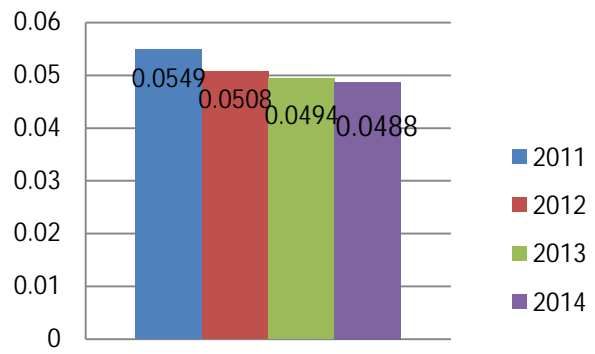
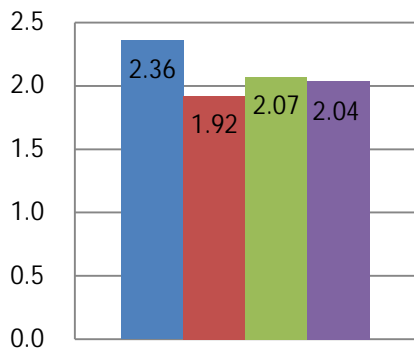



G 5











中国合力 提升未来

HELI Lifting The Future